

**NORMAL HUMAN BLOOD SMEAR**

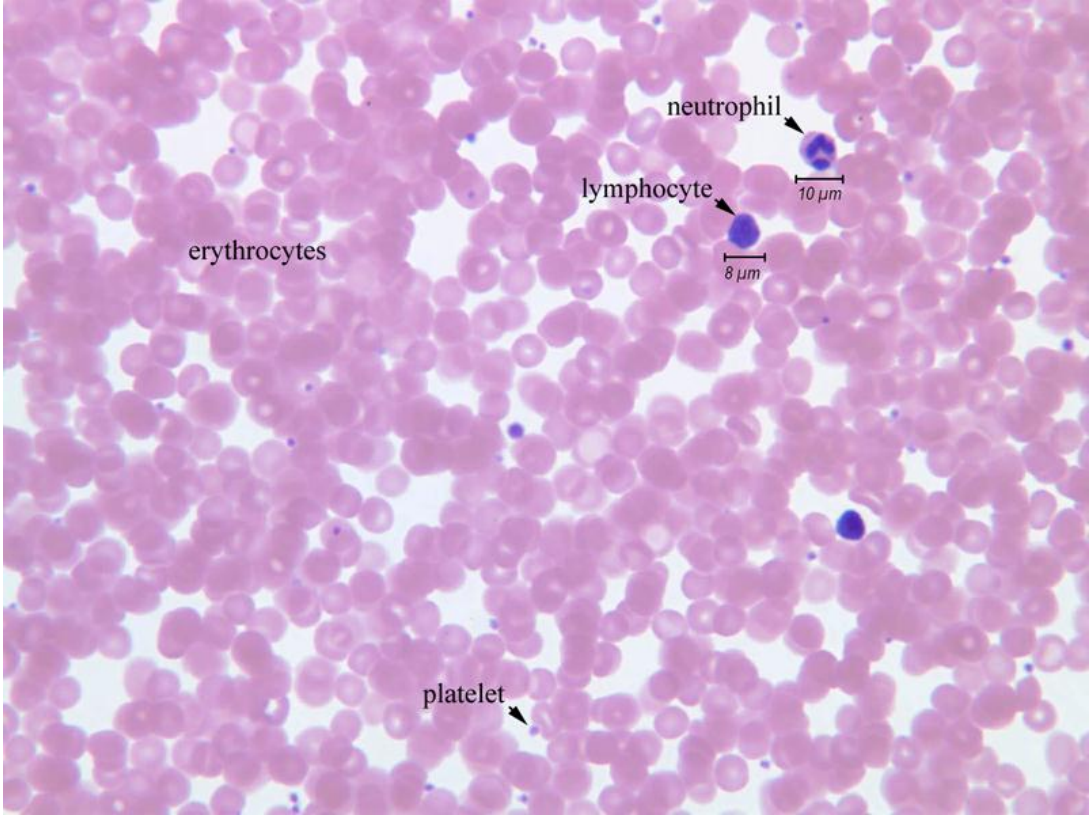

**NORMAL BLOOD SMEAR WITH MONOCYTE AND LYMPHOCYTE**

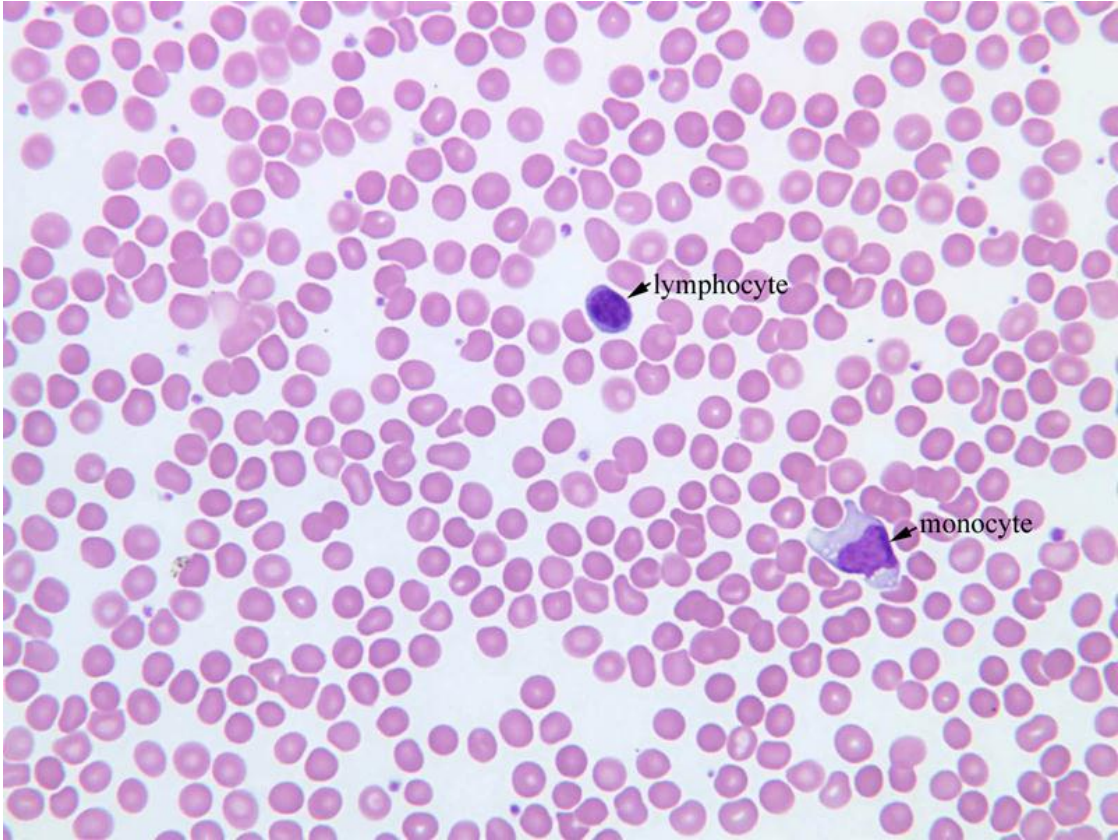



CHRONIC LYMPHATIC LEUKEMIA

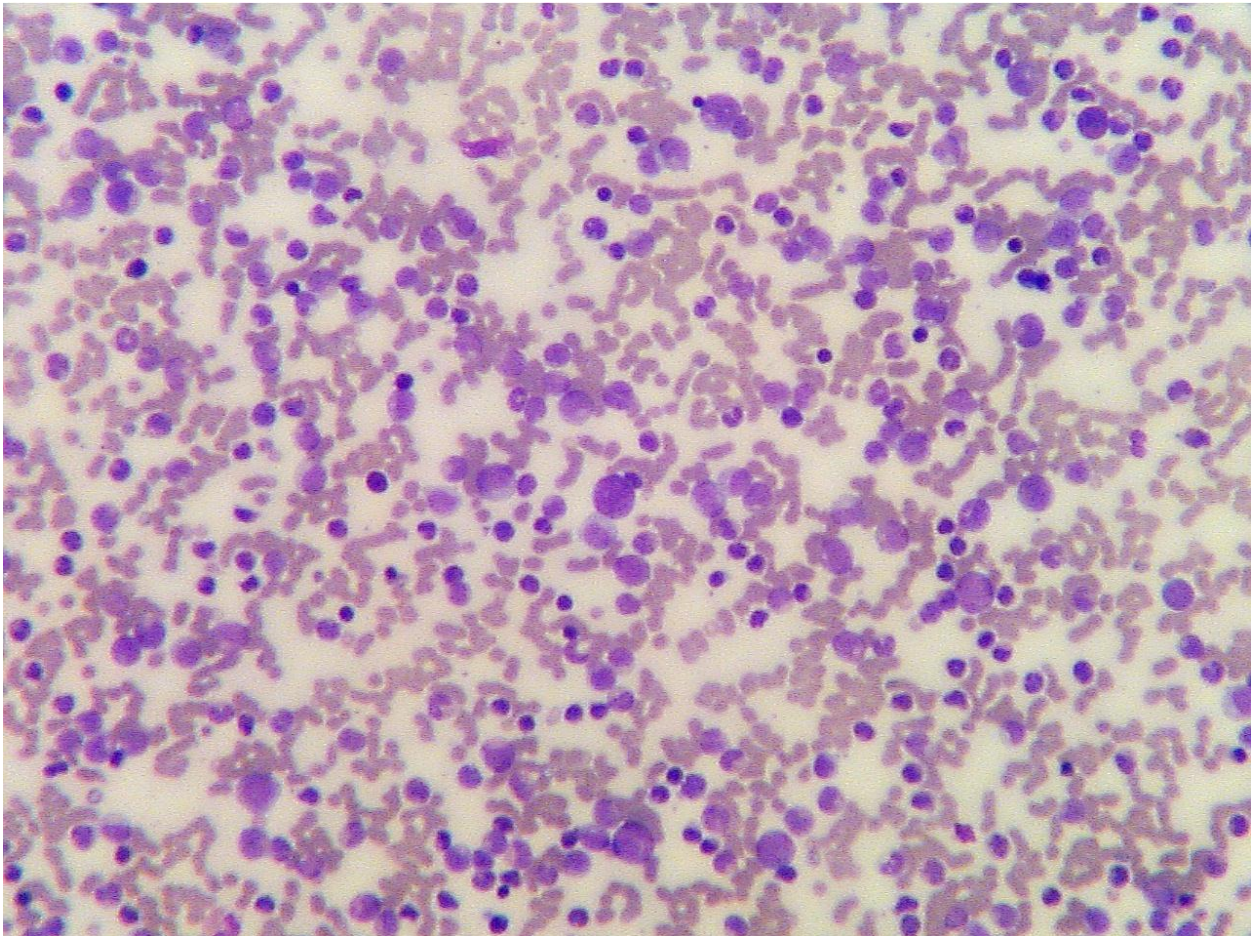
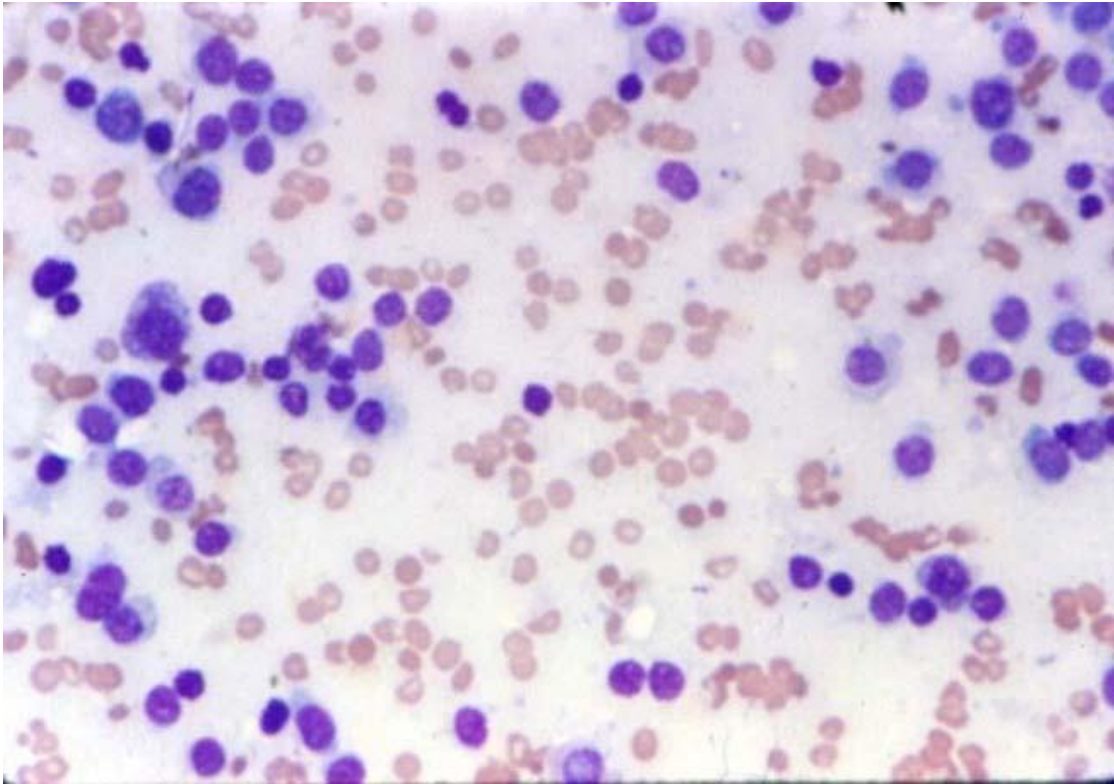

SICKLE CELL ANEMIA

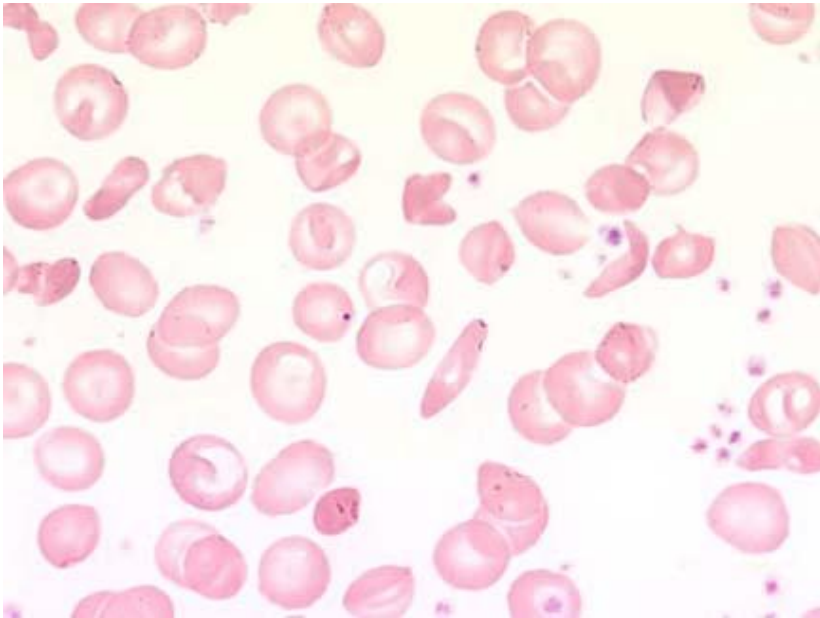
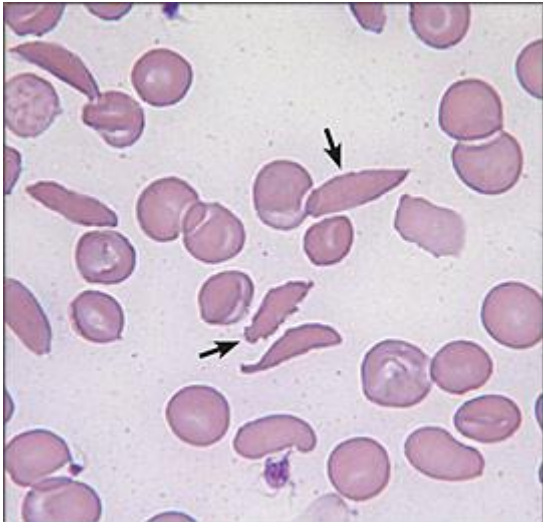



## CROSS SECTION OF ARTERY AND VEIN

### ARTERY

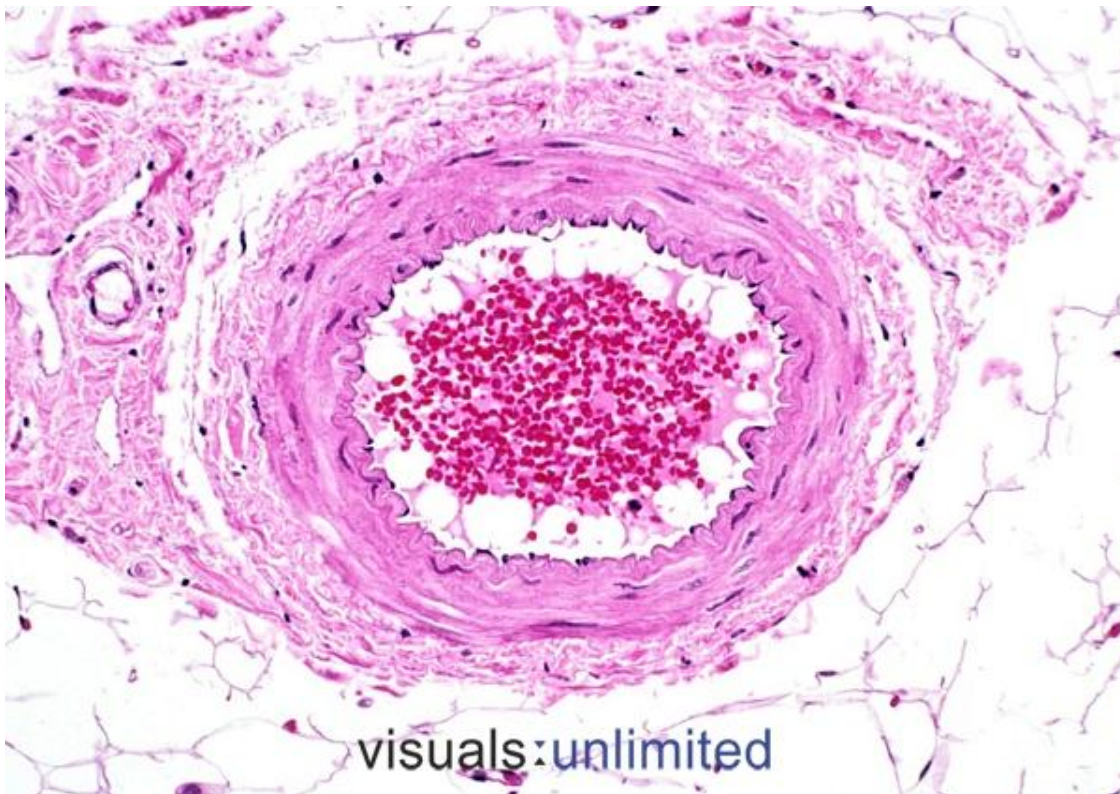
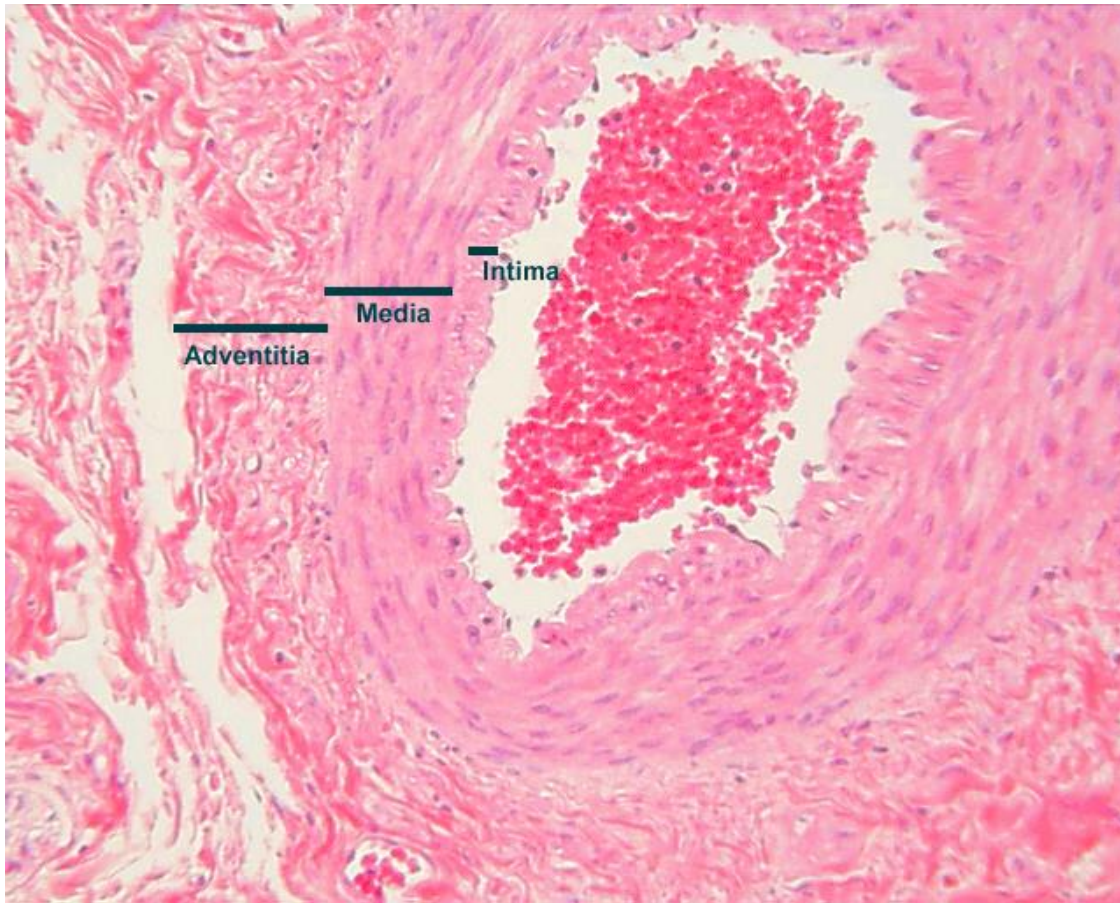



VEIN

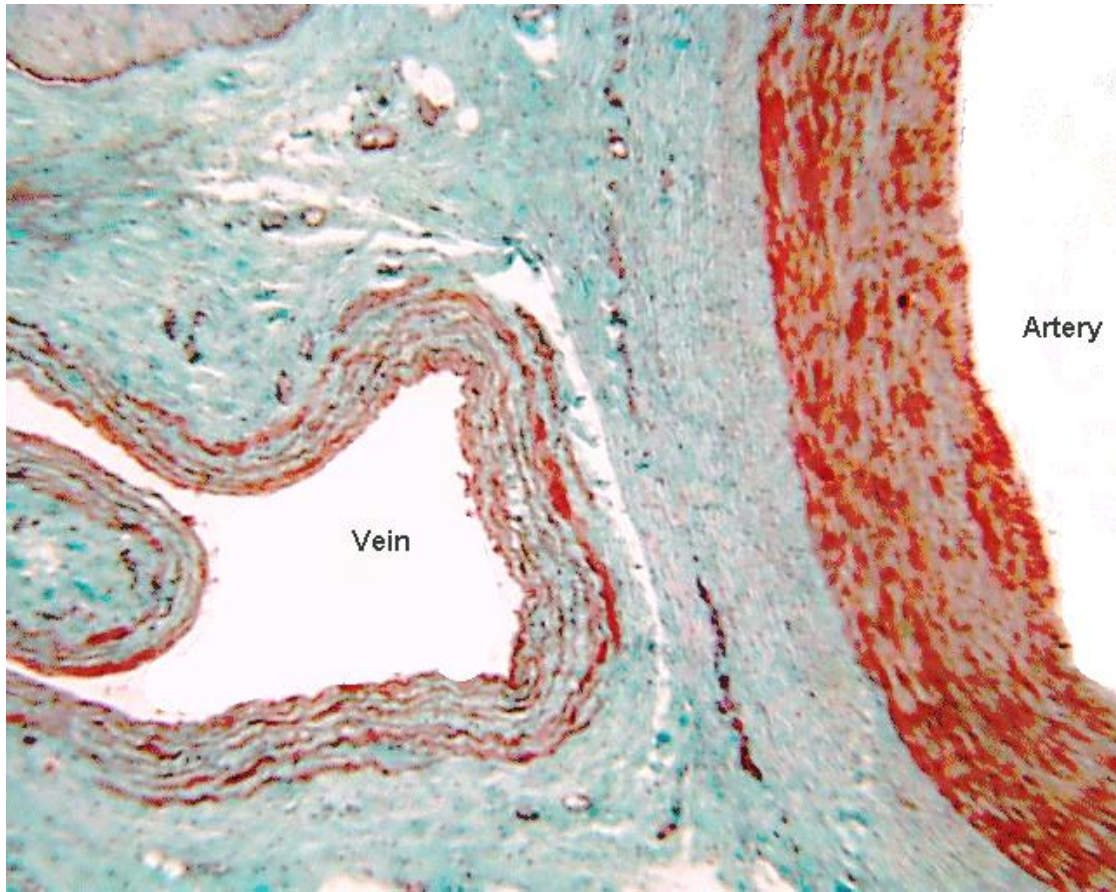

ARTERY (TOP PICTURE); VEIN (BOTTOM PICTURE)

